

CV / Jens Linnet

BOGL

Landscape Architect, Design Director & Founding Partner



Jens Linnet

Creative Director & Founding Partner, BOGL
Landscape Architect mdl

jl@bogl.dk

+45 61 26 71 21

Key competencies

Landscape design | Urban design and
masterplanning | Strategic counselling
Sustainability & Innovation | Recycling &
reuse | Biodiversity | Climate resiliency |

Education

2003 Landscape architect, MSc in
Landscape Architecture, University
of Copenhagen

Language

Swedish (mothertongue)

Danish, Norwegian, French, English (fluent)

Selected honors & awards

- LILA (Landezine International Landscape
Award) 2024 Jury Award (The Passage)
- Appreciation Grant 2024, Nationalbankens
Jubilæumsfond

Jens Linnet is co-founder and Creative Director of landscape design studio BOGL. Through his more than 20 years of experience as a landscape architect, Jens has developed a particular ability to create vivid, beautiful, and functional projects and landscapes that take their departure in the particular qualities and resources of the surroundings.

Jens has experience with a wide variety of project types spanning from masterplans and parks, over urban spaces and temporary developments to transformations within protected areas. With his analytical style, eye for details and ability to relate, Jens manages to create holistic, functional and aesthetic landscape projects. Furthermore, he uses these qualities to ensure an open dialogue and involvement of users and stakeholders in order to ensure that the projects work for the people who will be utilizing them. In the work with other professions, Jens' curiosity, quality consciousness and rich communication skills extends to colleagues and partners and ensures captivating results.

Jens designs visionary and realizable scenarios for the future, all of which promote life and prioritize everyday usage. It is important to him that the projects are sustainable and will continue to be useful for years to come. Jens is behind award-winning projects in both Denmark, Sweden and Norway, as well as a number of won competitions.



Zentralpark Gasometervorfeld

Selected personal references

Zentralpark Gasometervorfeld 2024-28

Masterplan for the transformation of a former 51,000m² industrial area into a vibrant, diverse city park in central Vienna. Based on the preservation and further development of the existing qualities on the site, the park combines historic and modern with a focus on green urban spaces, biodiversity and social meeting places. Everywhere in the park, the area's existing buildings and old structures and materials are given new life, just as all existing trees and other nature are preserved. **Client:** MA-42 - City of Vienna **Role:** Lead landscape architect and planner



Ryfylke National Tourist Route

Ryfylke National Tourist Route 2022-2023

The Ryfylke National Tourist Route is one of 18 routes leading through Norway's dramatic landscapes – from deep fjords to sharp mountain peaks – with iconic arrival points and viewpoints. For this particular site, BOGL proposed a very simple, minimalistic and resource efficient concept: A simple wrought iron railing that frames the natural viewpoints in a simple and sculptural way and ties the site together with the arrival and the course along the road.

Client: Statens Vegvesen **Role:** Lead landscape architect



The Passage and The Smithy, LILA 2024 Jury Award

The Passage and The Smithy 2022-2023

Located in Thisted, a picturesque town in Northern Denmark, this project aims to revive the town's fading charm by reconnecting key urban areas and engaging the community through extensive participatory processes. At the heart of this effort stands The Smithy, reincarnating the town's original blacksmith shop into a versatile community space with modern amenities. The broader initiative, The Passage, reimagines urban connectivity with four distinct public spaces reflecting Thisted's heritage and maritime history. **Client:** Thisted Municipality **Role:** Lead landscape architect



Mellemrummet

Mellemrummet 2016-2020

The contrasts are great in Ørestad Syd, Copenhagen, where the housing blocks overlook the elongated expanses of Kalvebod Fælled, and grazing cows munch with the motorway as background noise. The neighborhood park, Mellemrummet, is like a small break between the tall apartment complexes. White willow, violet seed star and ornamental grasses grow here, making Mellemrummet an urban space where the residents of the neighborhood can go to breathe deeply and play in the "seabed". **Client:** By & Havn **Role:** Lead landscape architect

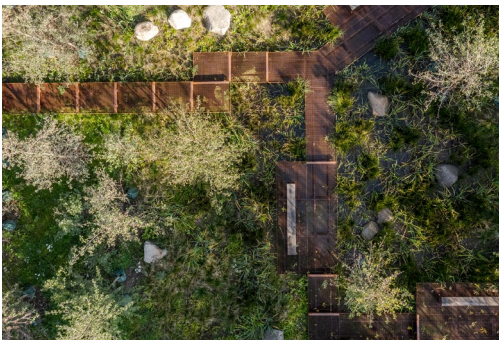

Ramiseparken

Remiseparken 2016-2020

Transformation of a fantastic green pocket in Copenhagen into a safe and attractive destination. A new activity path emphasizes and strengthens Remiseparken's existing qualities and creates a better link between the different areas, activities and landscape types that the park is divided into. The renewal of Remiseparken is part of a larger area transformation and part of a larger climate adaptation strategy for Copenhagen Municipality. **Client:** Copenhagen Municipality **Role:** Lead landscape architect



Kyststi Springforbi

Kyststi Springforbi 2016

Comprehensive plan for climate adaptation of a part of the coastal stretch north of Copenhagen consisting of an elevated park and a low-lying coastal path. The comprehensive plan boosts the entire area (which is listed) and transform it into an active outdoor destination. The first phase of the project, which consists of coastal protection, new coastal path as well as water stairs, paths in the park and access roads to the coastal path, has been completed. **Client:** Naturstyrelsen **Role:** Lead landscape architect